III Funky Rock

Uwe Oltmann

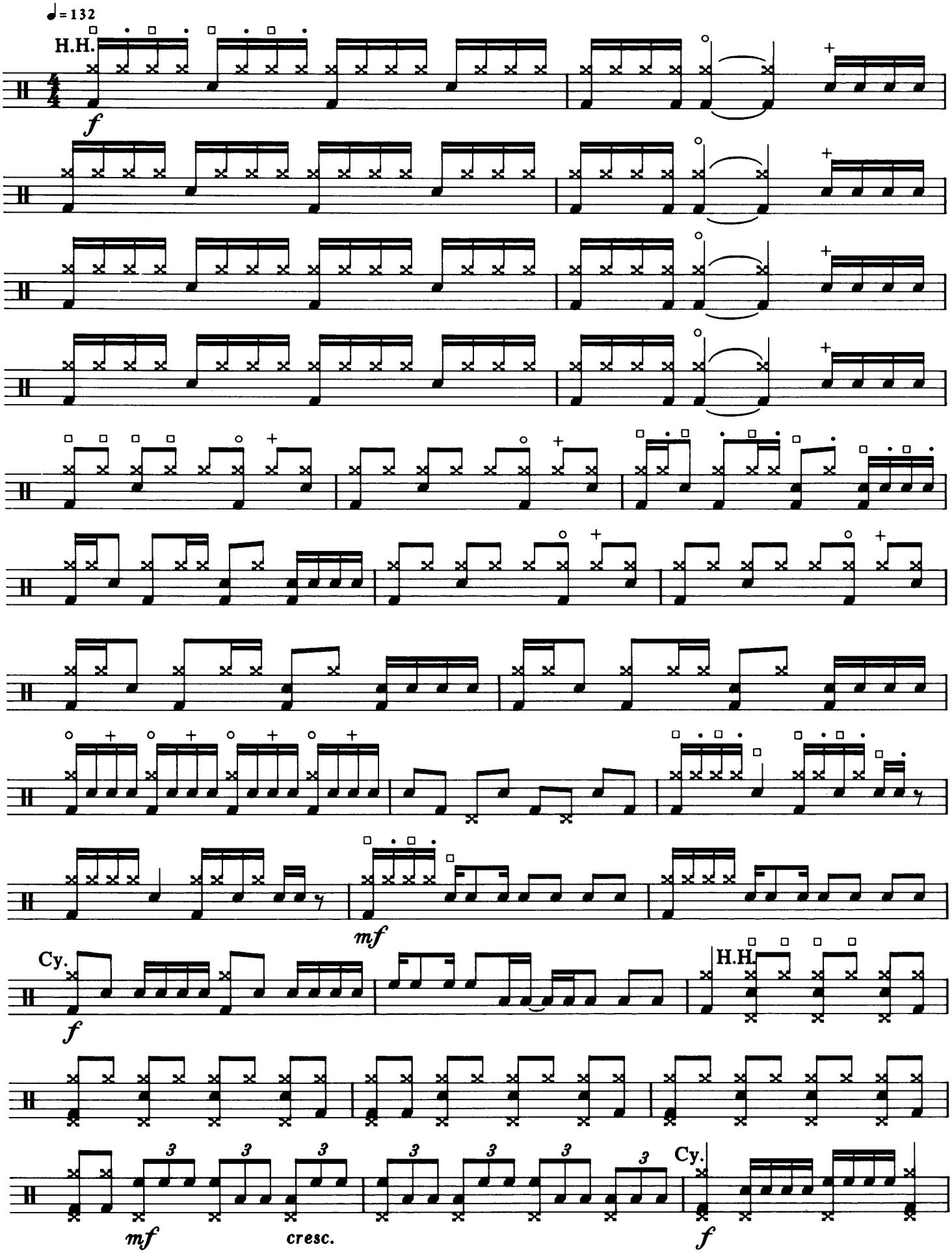

©B. Schott's Söhne, Mainz, 1982